CONSUMER PROTECTION ACT 1999

CONSUMER PROTECTION REGULATIONS (CONSUMER CLAIMS TRIBUNAL) 1999

FORM 1

(Regulation 5)

STATEMENT OF CLAIM

IN THE CONSUMER CLAIMS TRIBUNAL

AT SHAH ALAM

IN THE STATE OF SELANGOR, MALAYSIA

CLAIM NO.: TTPM/SGR/2026/000001

CLAIMANT

Claimant Name	: Ahmad bin Abdullah
IC/Passport No.	: 880515-14-5678
Correspondence Address	: No. 12, Jalan Harmoni 3/5 Taman Harmoni, 43000 Kajang
Phone No.	: 012-345 6789
Fax/Email	: ahmad.abdullah@email.com

RESPONDENT

Name of Respondent/Company/ Corporation/Organisation/Firm	: ABC Development Sdn. Bhd.
Identity Card No./ Company Registration No./ Corporation/Organisation/Firm	: 201901234567 (123456-A)
Correspondence Address	: Level 10, Menara ABC Jalan Sultan Ismail, 50250 KL
Telephone No.	: 03-2123 4567
Fax/E-mail	: info@abcdevelopment.com.my

STATEMENT OF CLAIM

The Claimant's claim is for the amount of RM: RM 12,000.00

Claim Details

Goods/Services	: Defect Repairs During DLP Period
Date of Purchase/Transaction	: 08-03-2026
Amount Paid	: RM 12,000.00

Claim Summary:

Total Defects Reported: 2
Pending: 1
Completed: 1
Overdue: 1
Non-Compliant (30-Day HDA): 1

Defect List:

A. Defect ID 101:

Description	: Crack in the wall of the master bedroom
Unit	: A-10-1
Status	: In Progress
Reported Date	: 2025-12-15
Scheduled Completion Date	: 2026-01-13
Actual Completion Date	: -
HDA Compliance (30 Days)	: Failed to Comply with 30-Day Requirement under HDA
Overdue	: Yes
Priority	: High
Remarks	: To date, the developer has not undertaken any action.

Defect Evidence:

SKWS113 Software Testing

2. Given the following algorithm:

```
1)  while records remain do
        read record
2)      if record.field1 = 0
3)          process record;
            increment counter;
4)      else if record.field1 = 1;
5)          reset counter;
6)          else
                process record;
7)          end if
        end if
8)      else if record.field1 = 2;
            display error message;
9)          break;
        end if
10) end do
11) end
```

a) Convert the algorithm into a flow graph. (6 marks)

10

Uploaded At: -

B. Defect ID 103:

Description	: Broken tile in the bathroom
Unit	: A-10-1
Status	: Completed
Reported Date	: 2025-12-01
Scheduled Completion Date	: 2025-12-31
Actual Completion Date	: 2025-12-28
HDA Compliance (30 Days)	: Rectified within thirty (30) days from date of notification pursuant to HDA
Overdue	: No
Priority	: Low
Remarks	: The damaged ceramic tile situated in the bathroom has undergone requisite restoration.

Defect Evidence:

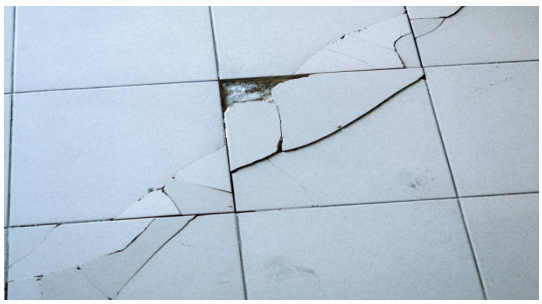

Uploaded At: 2026-03-08 23:21:36

AI-GENERATED CLAIM SUMMARY REPORT

TRIBUNAL SUPPORT REPORT – DEFECT LIABILITY PERIOD (DLP)

Generated Date: 08 March 2026, 23:21

Support Report for Claim before the Malaysia Consumer Claims Tribunal (TTPM)

1. Purpose of the Report

This report is prepared to summarise and present defect records for the purpose of the Tribunal's consideration, based on the records submitted by the Claimant in relation to the Defect Liability Period (DLP).

2. Overview of Recorded Defects

A total of 2 defects have been recorded, as reported. Out of these, 1 defect is pending completion, while 1 defect has been completed. It is noted that 1 defect is classified as critical. The statistics indicate that there are ongoing issues that require attention.

3. Defect List

a. Defect ID 101:

Description: Crack in the wall of the master bedroom

Unit: A-10-1

Reported Date: 2025-12-15

Scheduled Completion Date: 2026-01-13

Actual Completion Date: -

Status: In Progress

Overdue Status: Yes

HDA Compliance (30 Days): Failed to Comply with 30-Day Requirement under HDA

Priority: High

Remarks: To date, the developer has not undertaken any action.

b. Defect ID 103:

Description: Broken tile in the bathroom

Unit: A-10-1

Reported Date: 2025-12-01

Scheduled Completion Date: 2025-12-31

Actual Completion Date: 2025-12-28

Status: Completed

Overdue Status: No

HDA Compliance (30 Days): Failed to Comply with 30-Day Requirement under HDA

Priority: Low

Remarks: The damaged ceramic tile situated in the bathroom has undergone requisite restoration.

4. Defects That Have Exceeded the Deadline

It is noted that 1 defect has exceeded the scheduled completion date. Furthermore, both recorded defects are noted as non-compliant with the 30-day HDA requirement, based on the records submitted.

5. Formal Request from the Claimant

The Claimant has submitted a claim for the amount of RM 12,000.00, as recorded. The Claimant's formal request is for the Tribunal's consideration, based on the records and information provided.

6. Conclusion

This support report is prepared solely to summarise and present information relating to defects reported during the Defect Liability Period (DLP), based on the records submitted by the Claimant, for the purpose of reference and consideration by the Malaysia Consumer Claims Tribunal, without making any determination of fault, liability, or legal decision. The information presented is based on the documents and records provided, and this report does not constitute an assessment or evaluation of the claim.

AI Disclaimer:

This report was generated with the assistance of an artificial intelligence (AI) system for the purpose of organising and summarising information based on records submitted by the Claimant. This report is provided solely to present information in a clear and neutral manner and does not constitute legal advice. The AI system bears no responsibility for any action taken based on this report, and this report does not replace or affect the determination or decision of the Malaysia Consumer Claims Tribunal.

Verification and Signature

.....	.....
Date	Signature/Thumbprint of Claimant
.....	.....
Filing Date	Secretary/Tribunal Officer

(SEAL)